



JUSTWARE | MUNICIPAL COURT

Software that empowers justice

JustWare | Municipal Court is the culmination of more than a decade of case management development and court industry knowledge. All functionality and design was directed by the input, feedback, enhancement requests, and direct involvement of our customers from around the country, and by adherence to the technology standards defined by COSCA/NACM.

JustWare manages all of your municipal court cases in an easy-to-use, web-based application leveraging the latest Microsoft .NET technology. JustWare automatically generates your forms, compiles your statistics, controls your workflow, records and processes financial obligations, payments, and allocations, and manages your work queues.

Revolutionize your court with JustWare's variety of automation tools, intuitive design techniques, and innovative technologies that improve your court productivity and efficiency. JustWare empowers your court operation with control over user access, data entry, and at-a-glance information about the productivity and workload of your staff.

Automation Tools

With JustWare many repetitive tasks are simplified—or completely eliminated. Access detailed data more readily and automate your case workflow.

Enter-it-Once Efficiency—Assign multiple roles to each name and party record in your database—including alias, victim, plaintiff, defendant, respondent, attorney, or witness—without ever retyping contact or identifying data.

Integrated Reporting—Include hyperlinked, clickable, drill-down charts and reports as part of the case management system. Reports are delivered via email or the Internet.

Business Rules—Configure business rules that automate tasks, saving hours of case management time and ensuring the accuracy of information, documents, and events.

Automated Document Generation—Automatically generate warrants, orders, batch documents, multi-page forms, collection letters, and more—using your existing word processor templates and automatically populating them with information stored in JustWare.



Partner with New Dawn

Software is only one piece of a successful justice solution implementation. Timely support, quality training for users and administrators, and other services allow New Dawn to create a long-lasting relationship with your court.

New Dawn maintains a 99% customer retention rate, thanks only in part to our powerful software. Our professional services support our software and make every New Dawn customer successful.

New Dawn's unprecedented employee retention allows our customers to utilize the knowledge and experience developed over the years by our sales, project management, and support staff. New Dawn focuses on the unique challenges facing your court today. We offer unmatched professional services, including:

- unsurpassed customer service
- customer-designed solutions
- experienced project management
- extensive training & continuing education
- data conversions
- data sharing between justice agencies
- version upgrades at no additional cost
- hosted solutions

Intuitive Design

JustWare | Municipal Court capitalizes on design elements familiar to computer users today. Its intuitive nature eases your transition to JustWare and minimizes training.

My JustWare Start Page—View up-to-date information on start up with a fully customizable My JustWare page that includes personal and court calendars, graphs, charts, and reports that hyperlink directly to important case, name, docket, and calendar records.

Tabbed Browsing—Browse easily through JustWare names and cases using the tabbed browsing standard made familiar by Mozilla Firefox and Internet Explorer 7.0.

Quick Search—Access cases, matters, names, parties, and events quickly with web-style, system-wide searching.

Point-and-Click and Keyboard Shortcuts—Navigate entirely with a mouse or keyboard shortcuts.

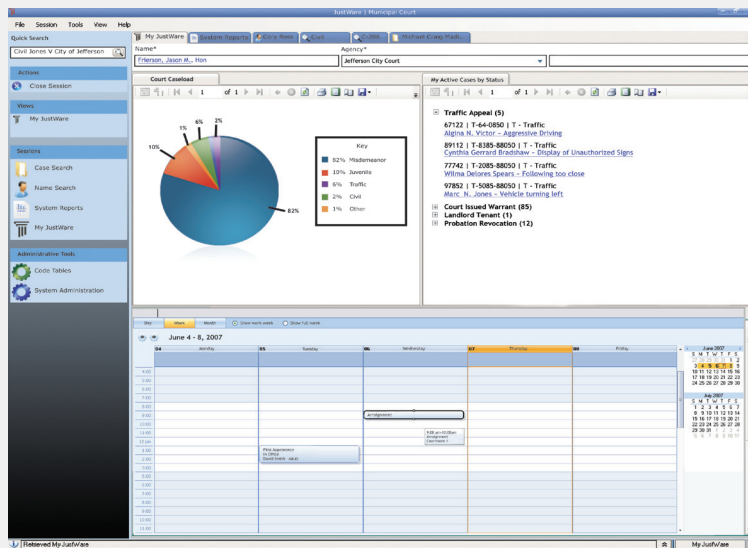

My JustWare

Innovative Technologies

New Dawn Technologies optimizes JustWare to fulfill the needs of your court, whether it be large or small. JustWare gives you all the advantages of implementing an off-the-shelf program—including regular releases, a rapid response support team, and a nationwide user base of your peers—with all the flexibility and state-of-the-art technologies of a custom-developed application. JustWare is infinitely flexible, incorporating the latest technologies:

- Web Based
- XML-Based Client Environment
- Microsoft .NET
- N-Tiered
- Unlimited, Customizable Data Entry and Access Screens
- Scalable Database



Quick Search Results

1.877.JUSTWARE

www.justware.com



Court



Prosecutor



Probation & Parole



Municipal Court



Pretrial Services



Public & Legal Defender

About New Dawn: New Dawn Technologies provides justice software, training, support, and services for thousands of justice professionals including courts, prosecutors, probation, parole, pretrial services, and public defenders. New Dawn's supplementary products combine with JustWare to further your goals: JusticeBroker for data sharing, and JusticeWebview for data viewing.

Contact us today to schedule an online demo!

New Dawn
TECHNOLOGY SMART. COMMUNITY STRONG.

843 South 100 West Logan, UT 84321

© 2008, New Dawn Technologies, Inc. Rev.06.21.07