



# JUSTWARE | PRETRIAL SERVICES

## Software that empowers justice

JustWare | Pretrial Services is the culmination of more than a decade of case management development and industry knowledge. All functionality and design was directed by the input, feedback, enhancement requests, and direct involvement of our customers from around the country.

JustWare manages pretrial services for all your justice and public safety agencies in an easy-to-use, web-based application leveraging the latest Microsoft .NET technology. JustWare automatically generates your forms and reports, compiles your statistics, monitors offender compliance, stores interview and data collection details, assesses risk, controls your workflow, and manages your work queues.

Revolutionize your office with JustWare's variety of automation tools, intuitive design techniques, and innovative technologies that improve your staff productivity and efficiency. JustWare empowers your administrators with control over user access, data entry, and at-a-glance information about the productivity and workload of your teams and divisions.

## Automation Tools

With JustWare many repetitive tasks are simplified—or completely eliminated. Access detailed data more readily and automate your case workflow.

**Enter-it-Once Efficiency**—Assign multiple roles to each name and party record in your database—including victim, employer, offender, or witness—without ever retyping contact or identifying information.

**Integrated Reporting**—Include hyperlinked, clickable, drill-down charts and reports as part of the case management system. Deliver reports via email or the Internet.

**Business Rules**—Configure business rules that automate tasks, saving hours of case management time and ensuring the accuracy of information, documents, and events.

**Automated Report Generation**—Automatically generate required court reports and warrants, batch documents, multi-page forms, simple letters, and more—using your existing word processor templates and automatically populating them with information stored in JustWare.



## Partner with New Dawn

Software is only one piece of a successful justice solution implementation. Timely support, quality training for users and administrators, and other services allow New Dawn to create a long-lasting relationship with your office.

New Dawn maintains a 99% customer retention rate, thanks only in part to our powerful software. Our professional services support our software and make every New Dawn customer successful.

New Dawn's unprecedented employee retention allows our customers to utilize the knowledge and experience developed over the years by our sales, project management, and support staff. New Dawn focuses on the unique challenges facing your agency today. We offer unmatched professional services, including:

- unsurpassed customer service
- customer-designed solutions
- experienced project management
- extensive training & continuing education
- data conversions
- data sharing between justice agencies
- version upgrades at no additional cost
- hosted solutions

## Intuitive Design

JustWare | Pretrial Services capitalizes on design elements familiar to computer users today. Its intuitive nature eases your transition to JustWare and minimizes training.

**My JustWare Start Page**—View up-to-date information on start up with a fully customizable My JustWare page that includes personal and team calendars, graphs, charts, and reports that hyperlink directly to important case, name, and event records.

**Tabbed Browsing**—Browse easily through JustWare names and cases using the tabbed browsing standard made familiar by Mozilla Firefox and Internet Explorer 7.0.

**Quick Search**—Access cases, names, parties, and events quickly with web-style, system-wide searching.

**Point-and-Click and Keyboard Shortcuts**—Navigate entirely with a mouse or keyboard shortcuts.

## Innovative Technologies

New Dawn Technologies optimizes JustWare to fulfill the needs of your agency, whether it be large or small. JustWare gives you all the advantages of implementing an off-the-shelf program—including regular releases, a rapid response support team, and a nationwide user base of your peers—with all the flexibility and state-of-the-art technologies of a custom-developed application. JustWare is infinitely flexible, incorporating the latest technologies:

- Web Based
- XML-Based Client Environment
- Microsoft .NET
- N-Tiered
- Unlimited, Customizable Data Entry and Access Screens
- Scalable Database

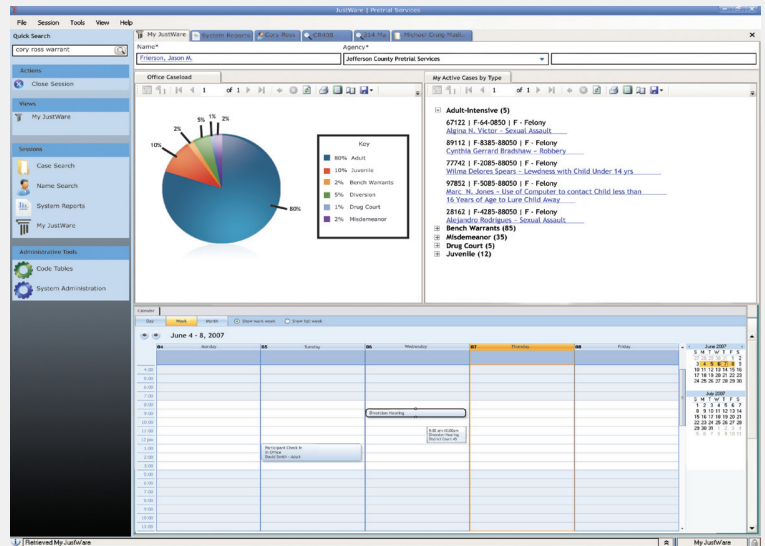

My JustWare

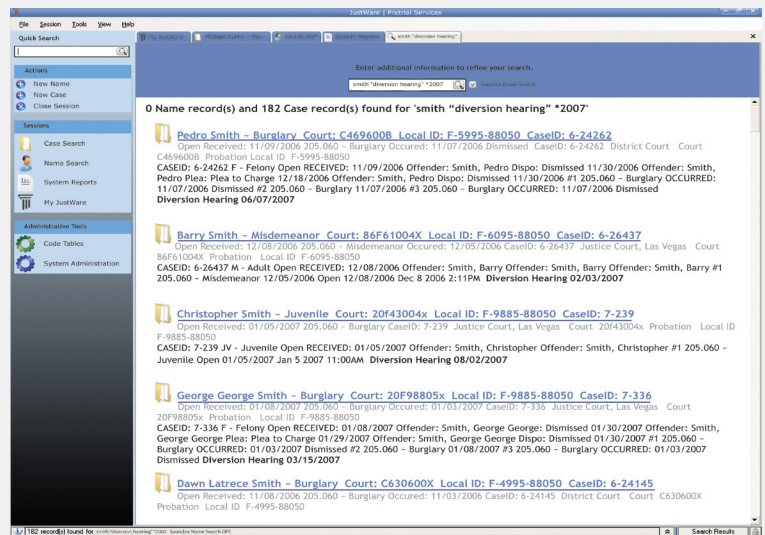

Quick Search Results

1.877.JUSTWARE

www.justware.com



Court



Prosecutor



Probation & Parole



Municipal Court



Pretrial Services



Public & Legal Defender

**About New Dawn:** New Dawn Technologies provides justice software, training, support, and services for thousands of justice professionals including courts, prosecutors, probation, parole, pretrial services, and public defenders. New Dawn's supplementary products combine with JustWare to further your goals: JusticeBroker for data sharing, and JusticeWebview for data viewing.

Contact us today to schedule an online demo!

 **New Dawn**  
TECHNOLOGY SMART. COMMUNITY STRONG.

843 South 100 West Logan, UT 84321

© 2008, New Dawn Technologies, Inc. Rev.06.21.07